

LEGEND

- 1. CENTER LINE
- 2. RIGHT-OF-WAY LINE
- 3. EXISTING EASEMENT
- 4. EXISTING RIGHT-OF-WAY
- 5. EXISTING EASEMENT
- 6. EXISTING EASEMENT
- 7. EXISTING EASEMENT
- 8. EXISTING EASEMENT
- 9. EXISTING EASEMENT
- 10. EXISTING EASEMENT
- 11. EXISTING EASEMENT
- 12. EXISTING EASEMENT
- 13. EXISTING EASEMENT
- 14. EXISTING EASEMENT
- 15. EXISTING EASEMENT
- 16. EXISTING EASEMENT
- 17. EXISTING EASEMENT
- 18. EXISTING EASEMENT
- 19. EXISTING EASEMENT
- 20. EXISTING EASEMENT

WEST LITTLE YORK RD.

BENCH MARK

HARRIS COUNTY ROAD CONTROL DISTRICT
 BRIDGE NO. 106530
 LOCATION OF BENCH MARK ON
 ELEVATION 110.67' - 1978 ADJUSTMENT.

T.B.M.

FOUND "X" IN CONCRETE
 AT THE END PRIVATE DRIVE
 ELEVATION 237.24' NORTH
 ELEVATION 103.81' (ADJUSTMENT 103.81')

28,775 ACRES
 H.C.C.F. No. G-286281

THOMAS HOGAN SURVEY A-326

ORIGINAL NORTH LINE OF
 16,538 ACRE TRACT
 (H.C.C.F. No. U-150254)
 H.C.C.F. No. U-222708

SURVEY DEF.
 3,950 ACRES
 172,064 Sq. Ft.

E. FRIEDEN HAUS SURVEY A-1185

BOBBY & JOHN HILLEGEIST
 H.C.C.F. No. N-512646

SAM HOUSTON TOLLWAY (BELTWAY 8)

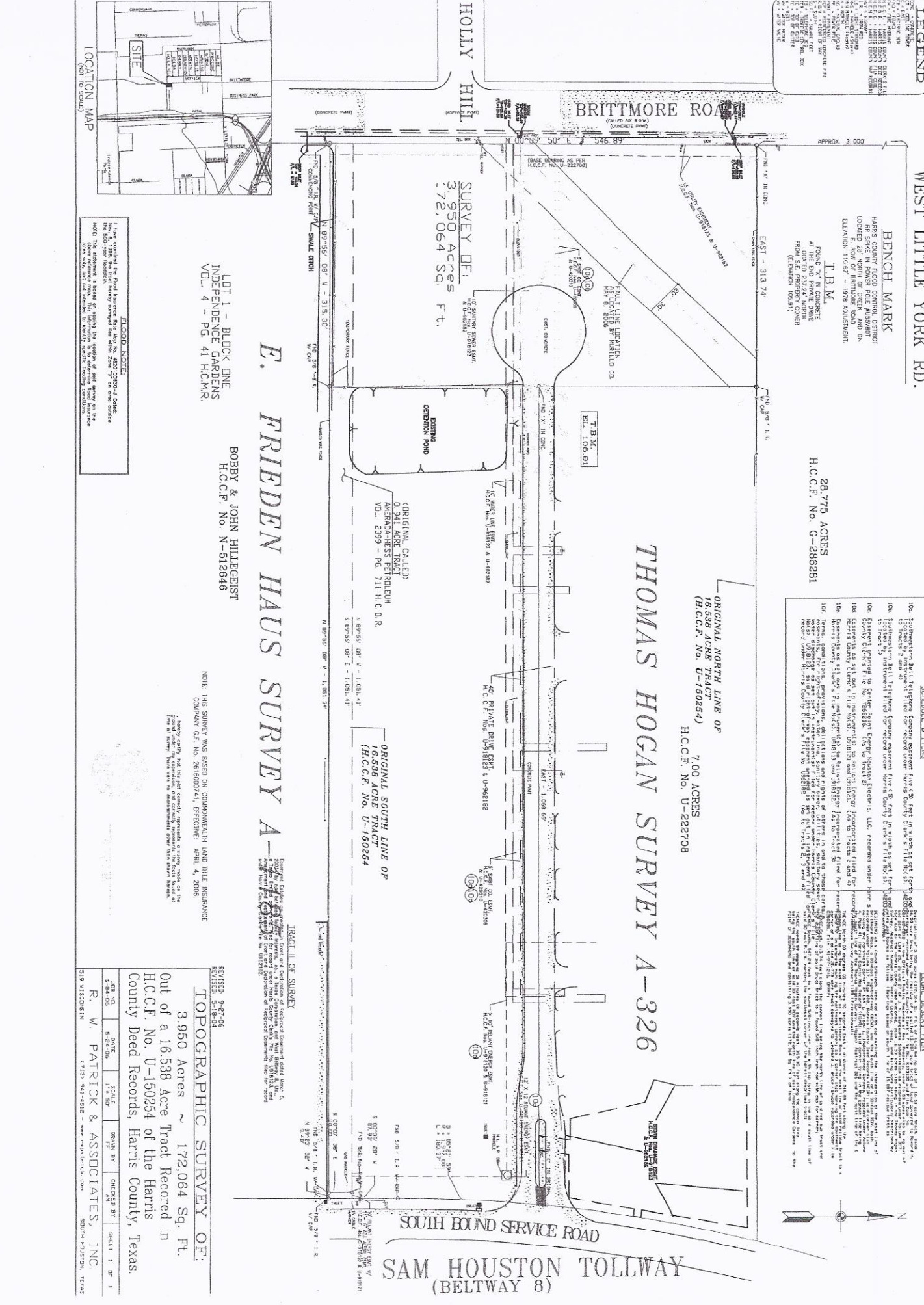

SCHEDULE B ITEMS

- 100. Southeastern Bell Telephone Company account for C.S. filed in 4/13/04 and C.S. filed in 5/21/04. Accountant filed for record under Harris County Clerk's File No. 51-150254-1.
- 100. Southeastern Bell Telephone Company account for C.S. filed in 4/13/04 and C.S. filed in 5/21/04. Accountant filed for record under Harris County Clerk's File No. 51-150254-1.
- 100. Southeastern Bell Telephone Company account for C.S. filed in 4/13/04 and C.S. filed in 5/21/04. Accountant filed for record under Harris County Clerk's File No. 51-150254-1.
- 100. Southeastern Bell Telephone Company account for C.S. filed in 4/13/04 and C.S. filed in 5/21/04. Accountant filed for record under Harris County Clerk's File No. 51-150254-1.
- 100. Southeastern Bell Telephone Company account for C.S. filed in 4/13/04 and C.S. filed in 5/21/04. Accountant filed for record under Harris County Clerk's File No. 51-150254-1.
- 100. Southeastern Bell Telephone Company account for C.S. filed in 4/13/04 and C.S. filed in 5/21/04. Accountant filed for record under Harris County Clerk's File No. 51-150254-1.
- 100. Southeastern Bell Telephone Company account for C.S. filed in 4/13/04 and C.S. filed in 5/21/04. Accountant filed for record under Harris County Clerk's File No. 51-150254-1.
- 100. Southeastern Bell Telephone Company account for C.S. filed in 4/13/04 and C.S. filed in 5/21/04. Accountant filed for record under Harris County Clerk's File No. 51-150254-1.
- 100. Southeastern Bell Telephone Company account for C.S. filed in 4/13/04 and C.S. filed in 5/21/04. Accountant filed for record under Harris County Clerk's File No. 51-150254-1.
- 100. Southeastern Bell Telephone Company account for C.S. filed in 4/13/04 and C.S. filed in 5/21/04. Accountant filed for record under Harris County Clerk's File No. 51-150254-1.

LEGAL DESCRIPTION

The within and above described premises are a part of a larger tract known as the Thomas Hogan Survey A-326, H.C.C.F. No. U-222708, which is a part of a larger tract known as the E. Frieden Haus Survey A-1185, H.C.C.F. No. N-512646, which is a part of a larger tract known as the Original North Line of 16,538 Acre Tract, H.C.C.F. No. U-150254, which is a part of a larger tract known as the Original South Line of 16,538 Acre Tract, H.C.C.F. No. U-150254.

NOTE: THIS SURVEY WAS BASED ON COMPAQ/WEALTHY LAND TITLE INSURANCE COMPANY C.F. No. 2618000741, EFFECTIVE: APRIL 4, 2006.

I hereby certify that the job correctly represents a true and accurate on the form of survey, there were no inaccuracies other than shown hereon.

| | | | | | |
|---|---------|---------|---|------------|--------|
| REVISED 9-27-06 | | | | | |
| TOPOGRAPHIC SURVEY OF: | | | | | |
| 3.950 Acres ~ 172,064 Sq. Ft. | | | Out of a 16,538 Acre Tract Recorded in H.C.C.F. No. U-150254 of the Harris County Deed Records, Harris County, Texas. | | |
| JOB NO. | DATE | SHEET | BRAN BY | CHECKED BY | SHEET |
| S784-00 | 5/24/06 | 1 OF 50 | AN | AN | 1 OF 1 |
| R. W. PATRICK & ASSOCIATES, INC. | | | | | |
| 519 WISCONSIN (713) 941-4812 www.rwpa-tx.com SOUTH HOUSTON, TEXAS | | | | | |

FLOOD NOTE:
 I have examined the Flood Insurance Rate Map, No. 46027C0004-d State of Texas. Flood Insurance Risk Zone 3 or in such vicinity. This statement is based on testing the location of flood water on the site only, and not intended to identify specific flooding conditions there.

LOCATION MAP
(NOT TO SCALE)

SEE SHEET 15 FOR
DRAWING BY SYMBOLS,
NOTES, AND OTHER DRAWINGS.

**BRITMOORE RD.
(80' R.O.W.)**

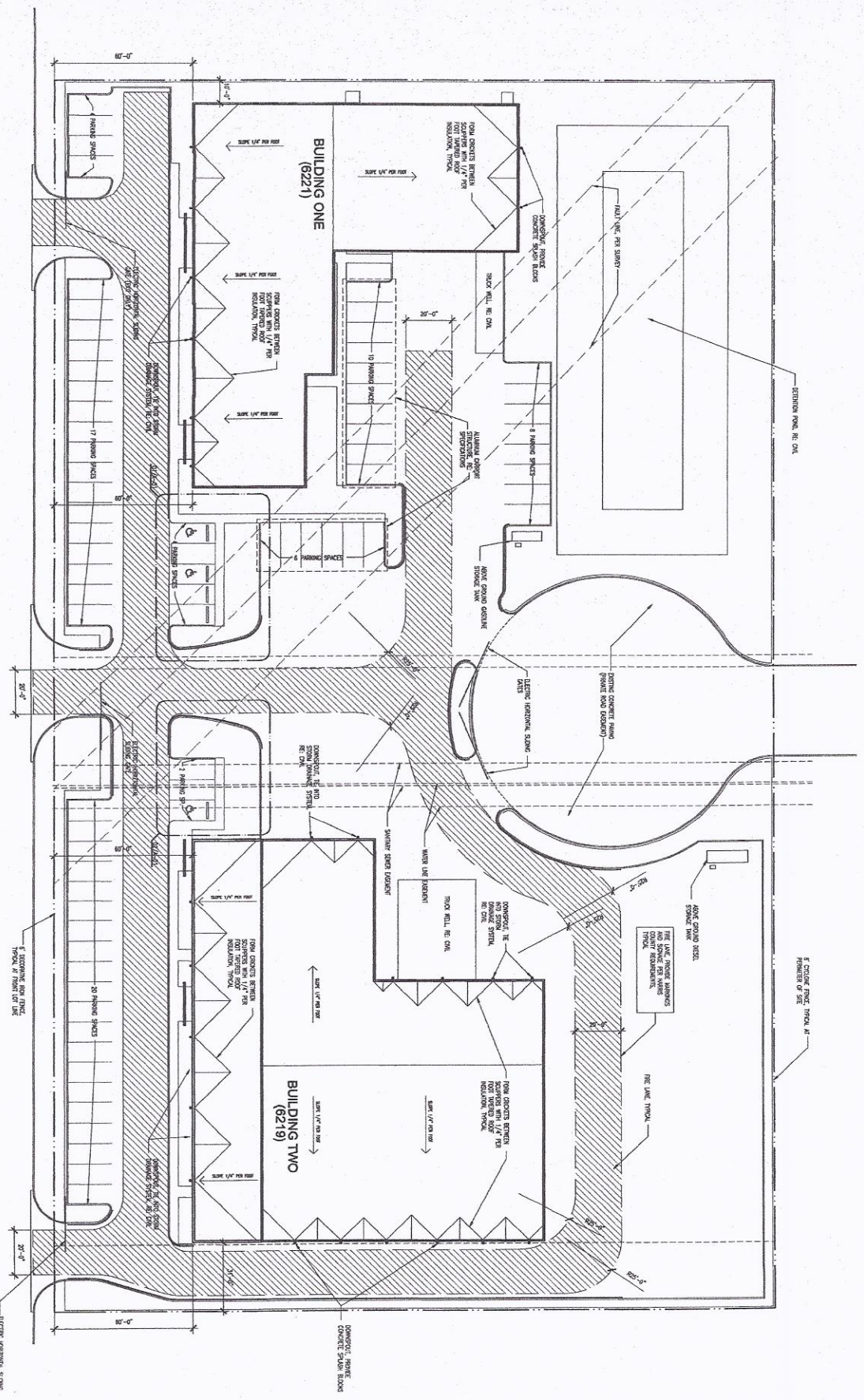

01 PROJECT SITE PLAN



A-01

PROJECT SITE PLAN
SHEET NO.

DATE: 04/19/07
PROJECT NO.: 05193801

649120 - PARKING RECORD FOR THE CODES
03/19/07 - CONSTRUCTION SET

Slattery Tockett
Slattery Tockett
ARCHITECTS, L.L.P.
3070 BULL HORN
HOUSTON, TEXAS 77058
713.861.1001

NEW OFFICE AND SHOP FACILITY
TOLLWAY INTERESTS
6219 / 6221 W. SAM HOUSTON PKWY. NORTH
HARRIS COUNTY, TEXAS